6.2 Earthquake - 7 km SW of Ueki, Japan - 14 April 2016 1226 UTC
Shaking Intensity and Frequency of Landslides (Triggered by Earthquakes)

PDC - JPN - LS001
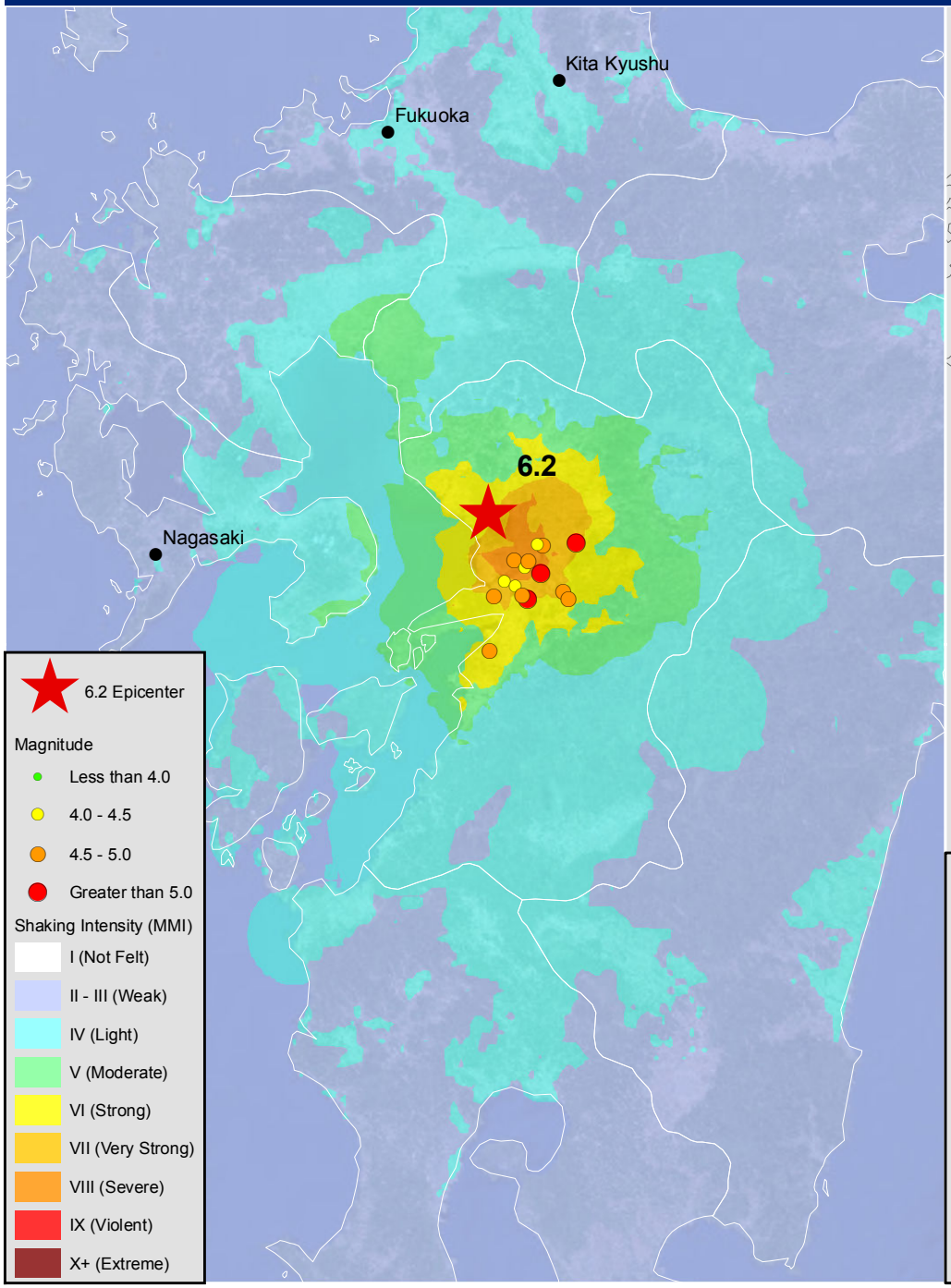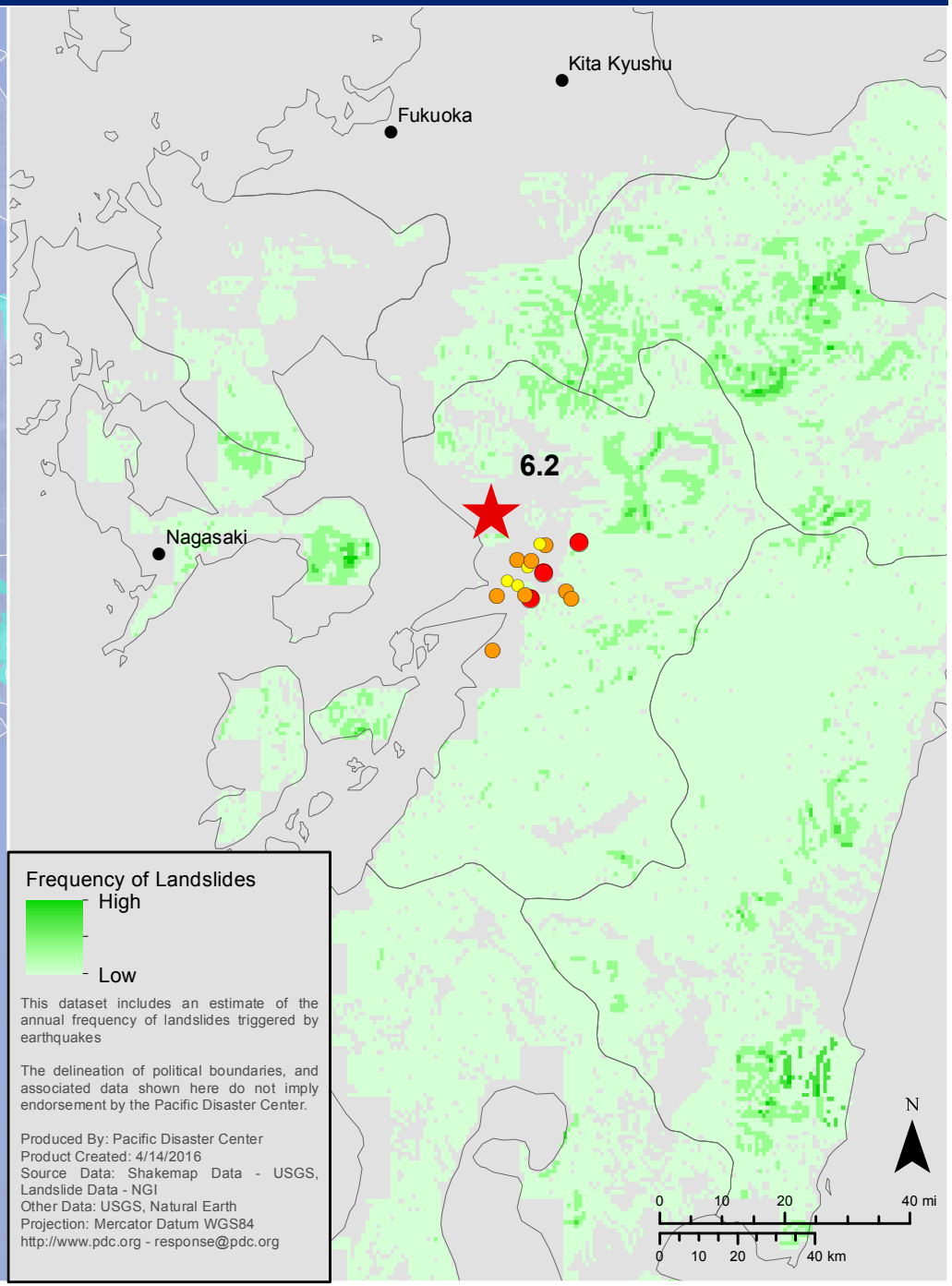
PACIFIC DISASTER CENTER