# Nepal M7.8 Earthquake - Preliminary Damage Assessments

## Overview

**As of 07MAY15** PDC - EQ7.8 - DANA - 038

PACIFIC DISASTER CENTER

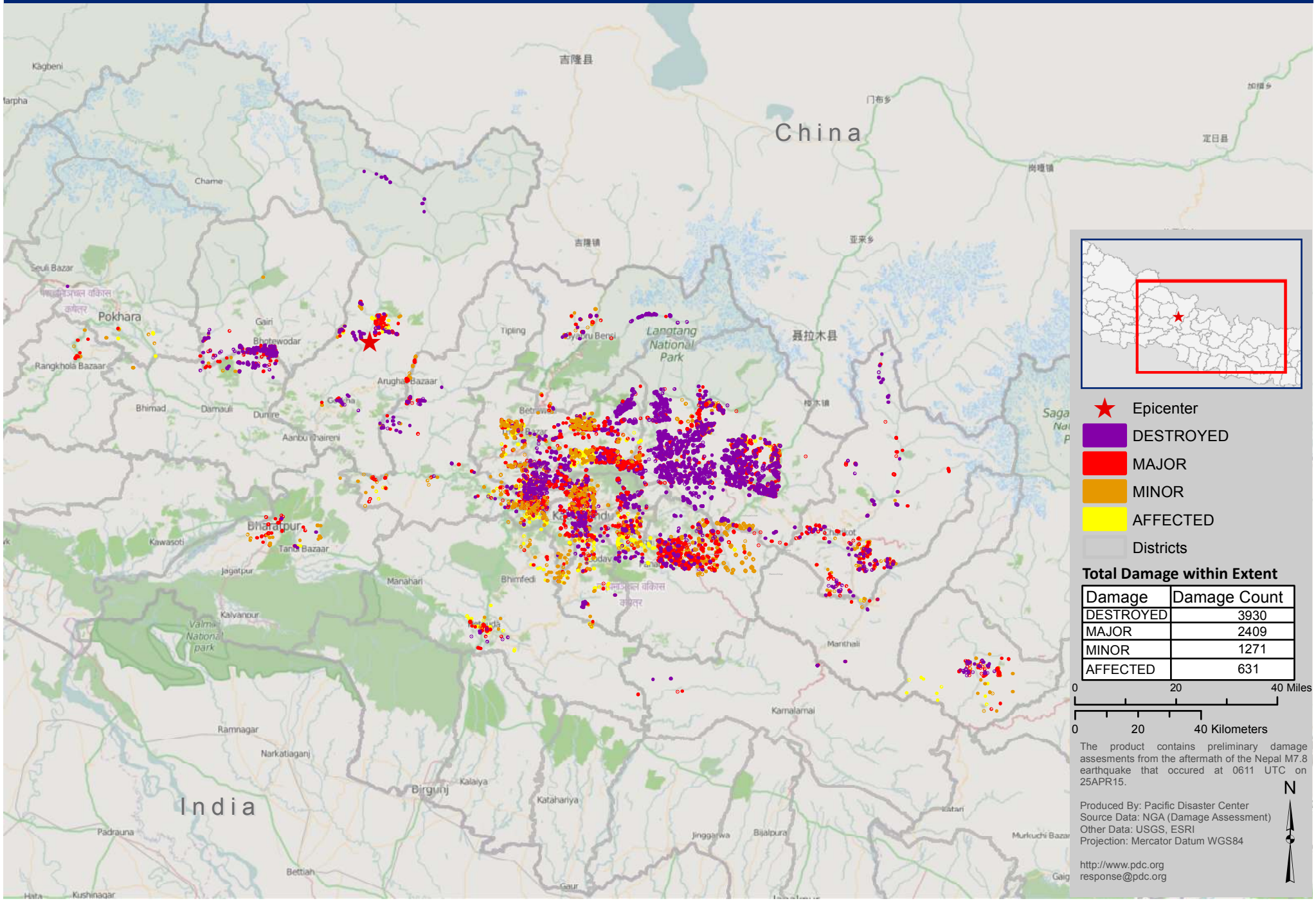


**Total Damage within Extent**

| Damage | Damage Count |
|---|---|
| DESTROYED | 3930 |
| MAJOR | 2409 |
| MINOR | 1271 |
| AFFECTED | 631 |

The product contains preliminary damage assesments from the aftermath of the Nepal M7.8 earthquake that occured at 0611 UTC on 25APR15.

Produced By: Pacific Disaster Center
Source Data: NGA (Damage Assessment)
Other Data: USGS, ESRI
Projection: Mercator Datum WGS84

http://www.pdc.org
response@pdc.org