

# Tropical Cyclone Idai – Impact Analysis of Floodwaters

Based on Available Satellite Derived Flood Data - 25 March 2019

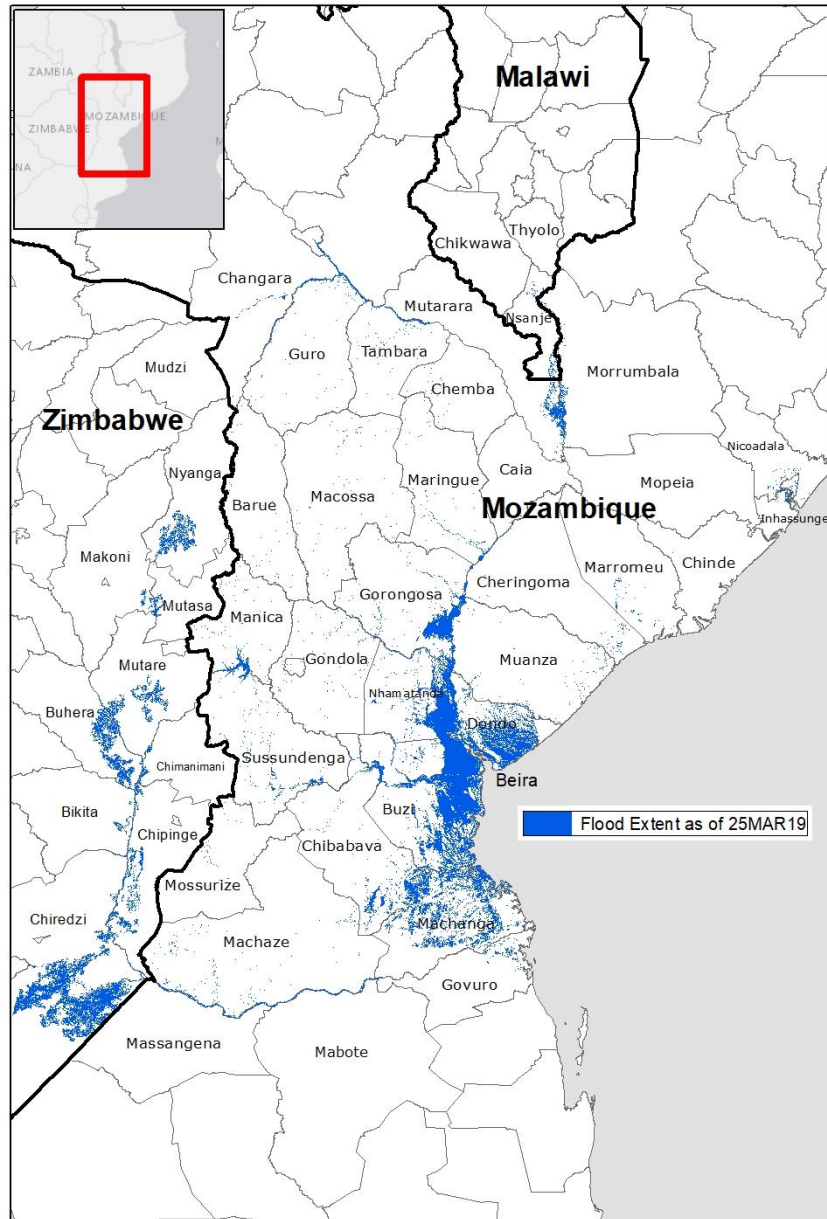

## Potential population exposure based on mapped flooded areas as of 25 March 2019



**535,000**  
people exposed to flooding



**125,000**  
households exposed to flooding

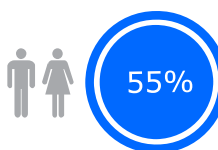

55% adults 15-64 yrs



4% elderly >64 yrs

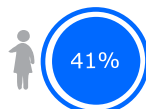

41% children <15 yrs

**104,000**  
URBAN 

19%

81%

**431,000**  
RURAL 

## Breakdown of potential needs



**1.1 billion**  
kcal per day



**1.6 million**  
liters of water per day



**54,000**  
100-liter waste bins



**1.8 million**  
square meters of shelter

## Total Capital Exposure



**\$818 million**