East Central Simeulue, Indonesia

Tsunami Damage
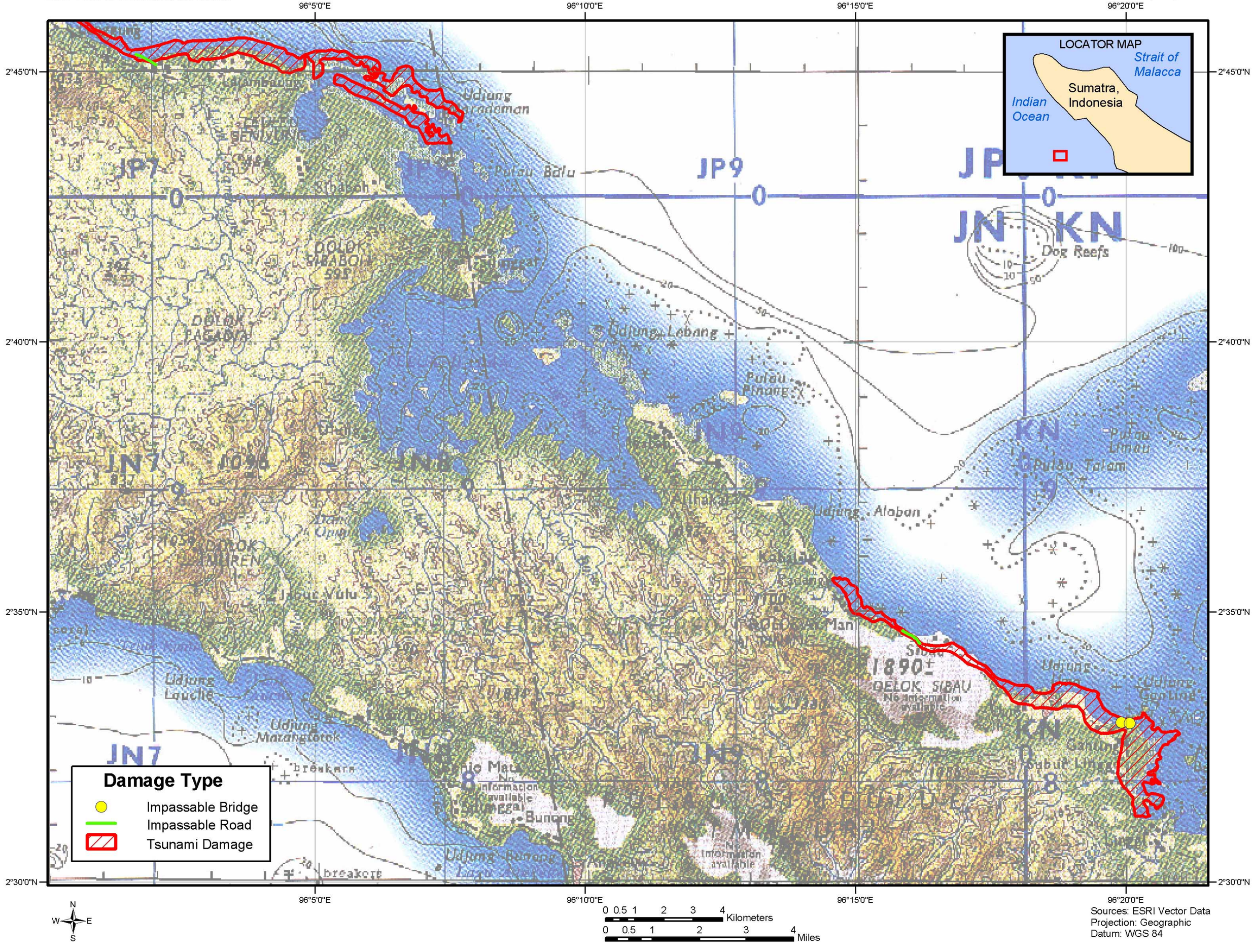
February 11, 2005